

# TOPOGRAPHICAL MAPPING

## LOT 6 OF TRINITY MOUNTAIN ESTATES, A SUBDIVISION

LOCATED IN PART OF THE NE 1/4, NW 1/4, SW 1/4, AND SE 1/4 OF THE SE 1/4 OF SECTION 13, AND THE NE 1/4 AND NW 1/4 OF THE SE 1/4 OF SECTION 24, TOWN 2 NORTH, RANGE 17 EAST, TOWN OF GENEVA, WALWORTH COUNTY, WISCONSIN

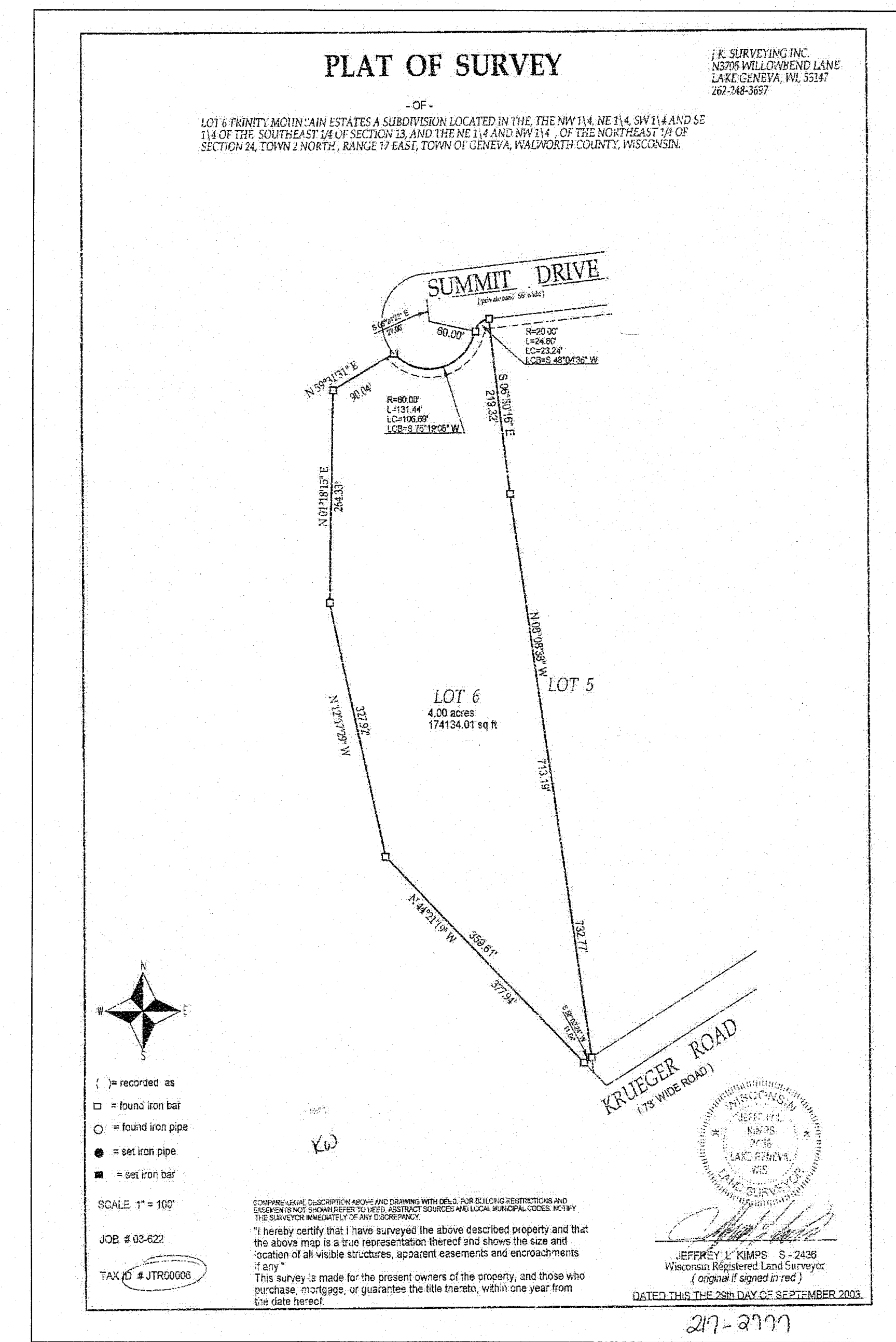

WORK ORDERED BY -  
SCOTT LOWELL  
C/O LOWELL MANAGEMENT SERVICES  
P.O. BOX 926  
LAKE GENEVA, WI 53147

FARRIS, HANSEN & ASSOCIATES, INC.  
ENGINEERING - ARCHITECTURE - SURVEYING  
7 RIDGWAY COURT P.O. BOX 437  
ELKHORN, WISCONSIN 53121  
OFFICE: (262) 723-2098 FAX: (262) 723-5886

REVISIONS	
PROJECT NO.	8967
DATE	03-17-2014
SHEET NO.	1 OF 1

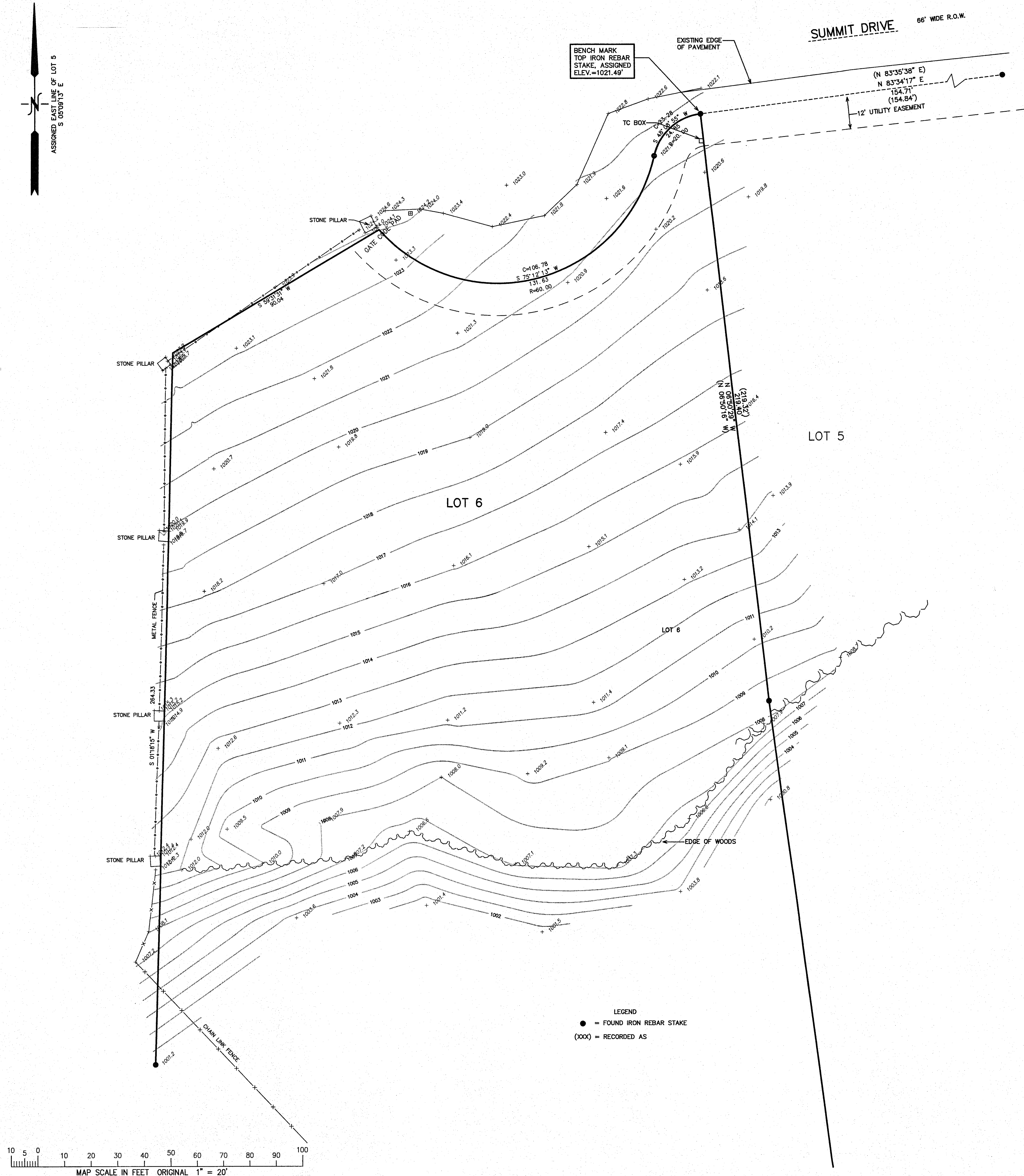

NOTE: COPIES OF THIS MAP TO WHICH THE FOLLOWING CERTIFICATE WILL APPLY SHOW THE SURVEYOR'S ORIGINAL SEAL AND SIGNATURE IN RED INK. COPIES BY ANY OTHER MEANS MAY HAVE ALTERATIONS WHICH DO NOT REPRESENT THE SURVEYOR'S WORK PRODUCT.

I HEREBY CERTIFY THAT THIS PLAT IS A TRUE AND ACCURATE REPRESENTATION OF THE LOCATION OF THE BOUNDARIES SHOWN RELATIVE TO THE MONUMENTS FOUND AS SHOWN TO THE BEST OF MY PROFESSIONAL KNOWLEDGE AND BELIEF. NOTE: THIS IS NOT A SURVEY AS DEFINED IN CHAPTER A-E 7 OF WISCONSIN ADMINISTRATIVE CODE.

DATE: MARCH 18, 2014

PETER S. GORDON RLS 2101

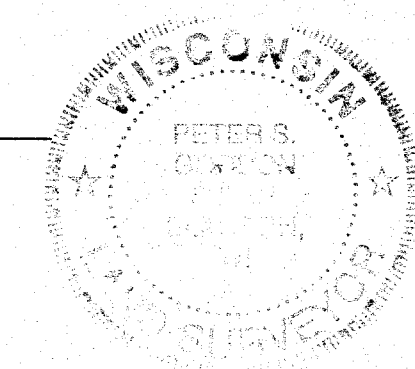

MAR 18 2014

3/18/2014 X:\Projects\8967\Draw\1892

JTR -6

217-3953